

SKETCH ADDENDUM

Borrower or Owner			
Property Address 1197 Greenville Highway			
City Hendersonville	County Henderson	State NC	Zip Code 28792
Client Susanne Woolsley			

Main Level
 Heated Area = 2,618 SF
 Unheated Storage/Common = 688 SF

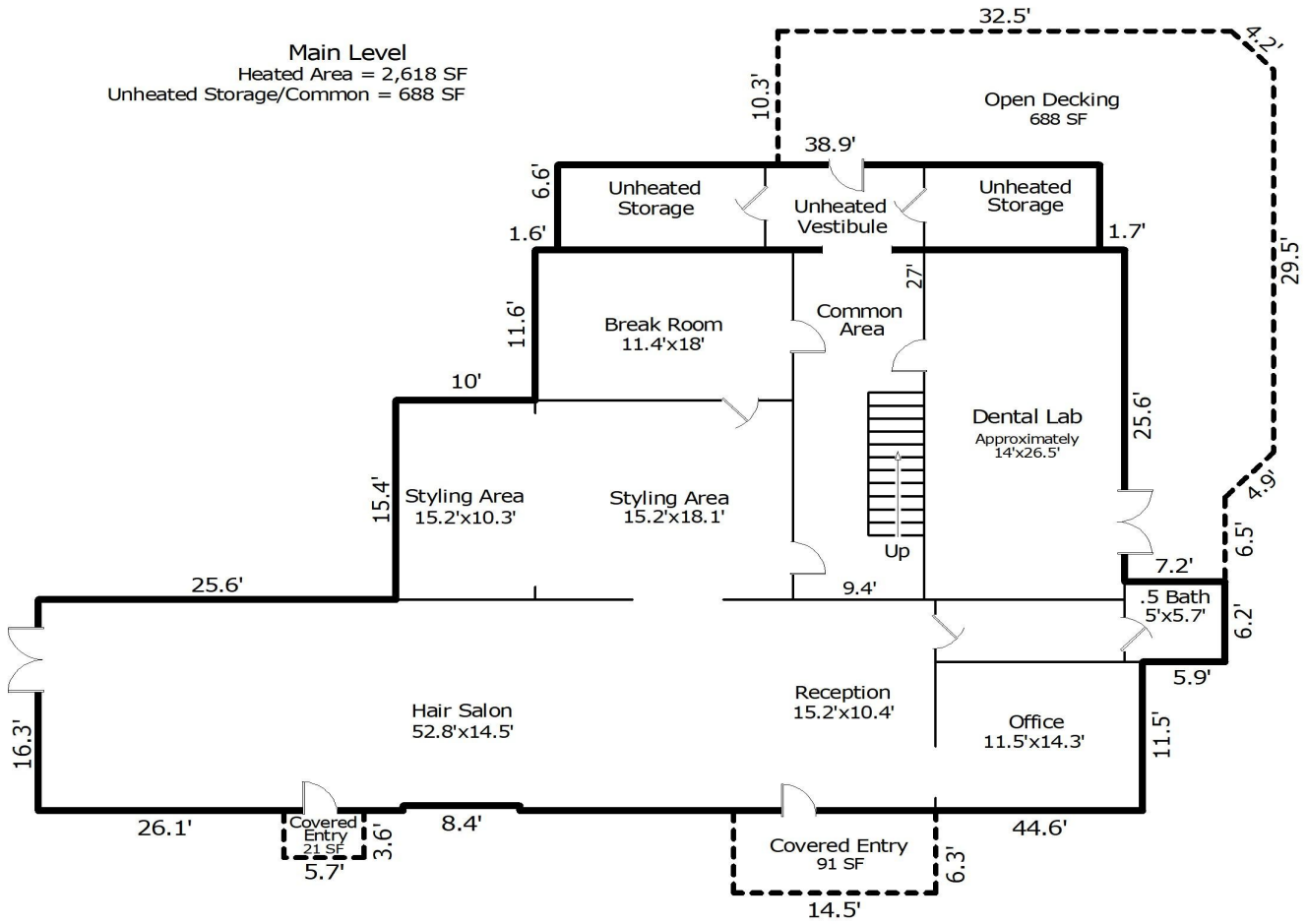

Main Level Heated Area = 2,618 SF
 Second Level Heated Area = 1,865 SF
 Total Heated Area = 4,483 SF

Sketch by Apex Medina™

Comments: Interior Room Dimensions Are Approximate.

SKETCH ADDENDUM

Borrower or Owner			
Property Address 1197 Greenville Highway			
City Hendersonville	County Henderson	State NC	Zip Code 28792
Client Susanne Woosley			

Second Level
Total = 1,865 SF

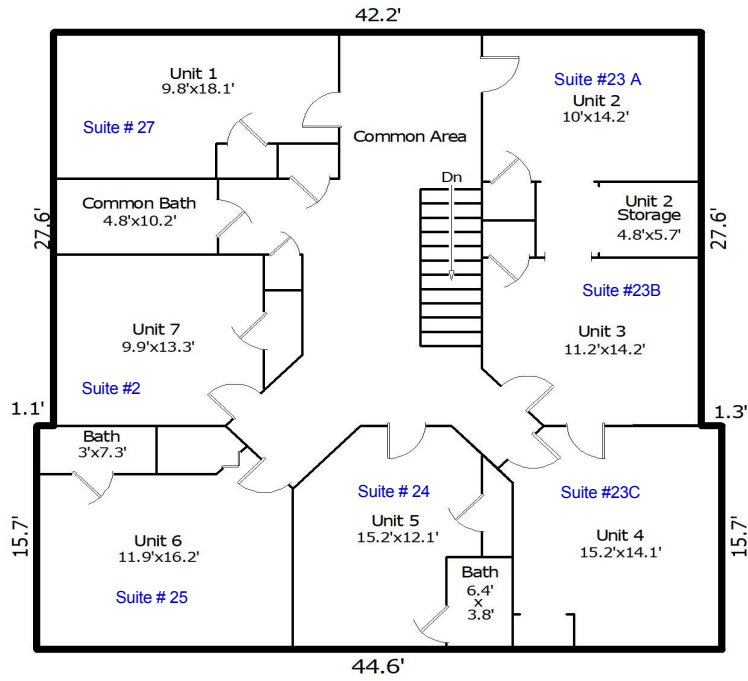

Suite # to Unit Numbers:		Monthly Gross Rent
Unit #1	Suite # 27	\$425.00
Unit #2	Suite #23A	\$475.000
Unit #3	Suite #23B	\$475.000
Unit #4	Suite #23C	\$475.000
Unit #5	Suite #24	\$375.000
Unit #6	Suite #25	\$450.00
Unit #7	Suite #2	\$350.00

Sketch by Apex Medina™

Comments: Interior Room Dimensions Are Approximate.

SKETCH ADDENDUM

Borrower or Owner

Property Address 1197 Greenville Highway

City Hendersonville

County Henderson

State NC

Zip Code 28792

Client Susanne Woosley

Main Level Unit Breakdown

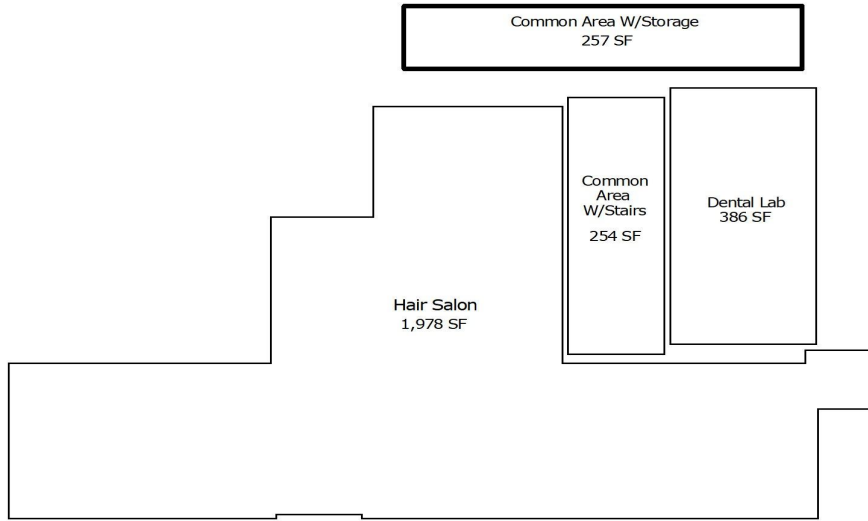

Sketch by Apex Medina™

Comments: Interior Room Dimensions Are Approximate.

SKETCH ADDENDUM

Borrower or Owner

Property Address 1197 Greenville Highway

City Hendersonville

County Henderson

State NC

Zip Code 28792

Client Susanne Woosley

Second Level Unit Breakdown

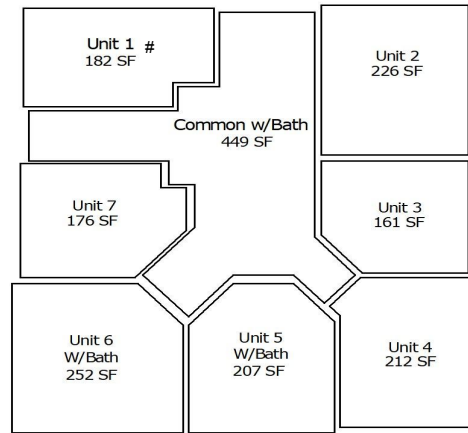

Suite # to Unit Numbers:

Unit #1	Suite # 27
Unit #2	Suite #23A
Unit #3	Suite #23B
Unit #4	Suite #23C
Unit #5	Suite #24
Unit #6	Suite #25
Unit #7	Suite #2

Sketch by Apex Medina™

Comments: Interior Room Dimensions Are Approximate.