



LEGEND

- UNMARKED POINT
- EXISTING IRON PIPE
- IRON PIN FOUND
- CONCRETE R/W MARKER FOUND
- IRON PIPE SET
- FENCE
- APPROXIMATE WATER LINE (SEE NOTE 1)
- POWER LINE
- TELEPHONE LINE

DISTANCES ARE HORIZONTAL GROUND MEASUREMENTS
CORRECTION FACTOR = 0.999758
TOTAL AREA = 10,800 ACRES

NOTES

1. APPROXIMATE LOCATION OF WATER LINE WAS PROVIDED BY ROBERT E. ROBINSON LINE IS OWNED BY THE CUMBERLAND HILL WATER DISTRICT, & IS FOR THE LINE WAS INTENDED TO BE CONVEYED IN B. B., 438, Pgs. 1288 AND 1290 HOWEVER THE DEEDS REFERRED TO THEREIN ARE INCORRECT

E. BENCH

11	270	18	34	22.14
12	270	18	34	20.30
13	270	18	34	18.46
14	270	18	34	16.62
15	270	18	34	14.78
16	270	18	34	12.94
17	270	18	34	11.10
18	270	18	34	9.26
19	270	18	34	7.42
20	270	18	34	5.58
21	270	18	34	3.74
22	270	18	34	1.90
23	270	18	34	0.06
24	270	18	34	1.90
25	270	18	34	3.74
26	270	18	34	5.58
27	270	18	34	7.42
28	270	18	34	9.26
29	270	18	34	11.10
30	270	18	34	12.94
31	270	18	34	14.78
32	270	18	34	16.62
33	270	18	34	18.46
34	270	18	34	20.30
35	270	18	34	22.14
36	270	18	34	23.98
37	270	18	34	25.82
38	270	18	34	27.66
39	270	18	34	29.50
40	270	18	34	31.34
41	270	18	34	33.18
42	270	18	34	35.02
43	270	18	34	36.86
44	270	18	34	38.70
45	270	18	34	40.54
46	270	18	34	42.38
47	270	18	34	44.22
48	270	18	34	46.06
49	270	18	34	47.90
50	270	18	34	49.74
51	270	18	34	51.58
52	270	18	34	53.42
53	270	18	34	55.26
54	270	18	34	57.10
55	270	18	34	58.94
56	270	18	34	60.78
57	270	18	34	62.62
58	270	18	34	64.46
59	270	18	34	66.30
60	270	18	34	68.14
61	270	18	34	69.98
62	270	18	34	71.82
63	270	18	34	73.66
64	270	18	34	75.50
65	270	18	34	77.34
66	270	18	34	79.18
67	270	18	34	81.02
68	270	18	34	82.86
69	270	18	34	84.70
70	270	18	34	86.54
71	270	18	34	88.38
72	270	18	34	90.22
73	270	18	34	92.06
74	270	18	34	93.90
75	270	18	34	95.74
76	270	18	34	97.58
77	270	18	34	99.42
78	270	18	34	101.26
79	270	18	34	103.10
80	270	18	34	104.94
81	270	18	34	106.78
82	270	18	34	108.62
83	270	18	34	110.46
84	270	18	34	112.30
85	270	18	34	114.14
86	270	18	34	115.98
87	270	18	34	117.82
88	270	18	34	119.66
89	270	18	34	121.50
90	270	18	34	123.34
91	270	18	34	125.18
92	270	18	34	127.02
93	270	18	34	128.86
94	270	18	34	130.70
95	270	18	34	132.54
96	270	18	34	134.38
97	270	18	34	136.22
98	270	18	34	138.06
99	270	18	34	139.90
100	270	18	34	141.74

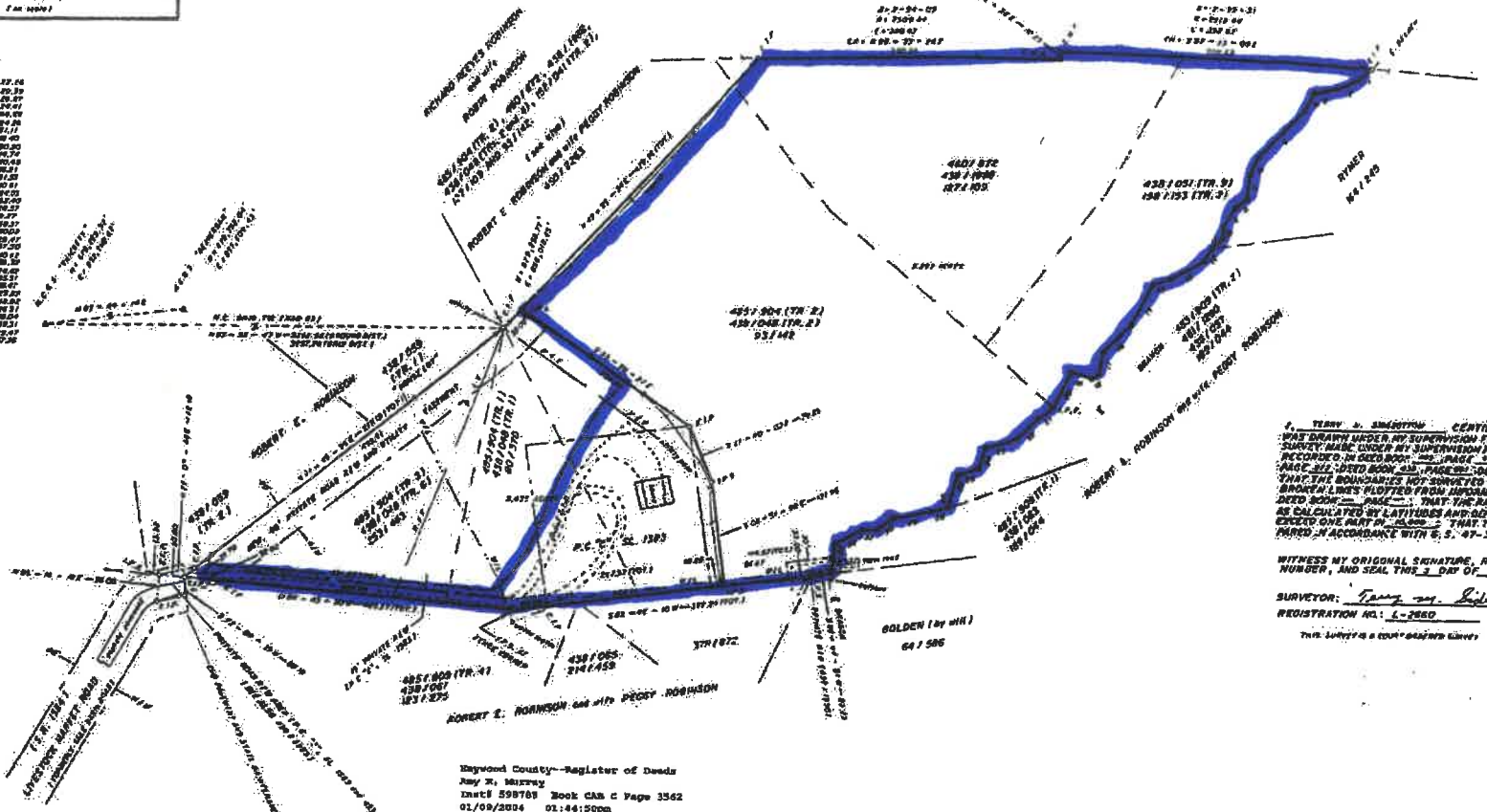

I, TERRY J. SIMONSON, CERTIFY THAT THIS PLAN WAS DRAWN UNDER MY SUPERVISION FROM AN ACTUAL SURVEY MADE UNDER MY SUPERVISION (LOCAL JURISDICTION RECORDED IN DEED BOOK 282, PAGE 155; DEED BOOK 282, PAGE 155; DEED BOOK 282, PAGE 155; DEED BOOK 282, PAGE 155) THAT THE BOUNDARIES NOT SURVEYED ARE SHOWN AS BROKEN LINES PLOTTED FROM INFORMATION FOUND IN DEED BOOK 282, PAGE 155. THAT THE RATIO OF PRECISION AS CALCULATED BY LATITUDES AND LONGITUDES DOES EXCEED ONE PART IN 10,000. THAT THIS PLAN WAS PREPARED IN ACCORDANCE WITH S. S. 47-30 AS AMENDED.

WITNESS MY ORIGINAL SIGNATURE, REGISTRATION NUMBER, AND SEAL THIS 2 DAY OF OCTOBER, 2004

SURVEYOR: *Terry J. Simonson*
REGISTRATION NO.: L-2850

TERRY J. SIMONSON IS A QUALIFIED SURVEYOR



SURVEY FOR	
RICHARD REEVES ROBINSON AND WIFE ROSE ROBINSON	
P.L.S. NO. 1-2850, 28-100, 28-100, 28-100, 28-100, 28-100	
P.L.S. NO. 1-2850	
DATE: 08/09/2004	CITY: HAYWOOD CO., N.C.
SURVEY BY	
TERRY J. SIMONSON	
P.L.S. NO. L-2850	
JOB NO.: 001-000-001	DATE: SEPTEMBER 3, 2004

STATE OF NORTH CAROLINA
COUNTY OF HAYWOOD

Reyes Medford
I, *Reyes Medford*, CLERK OF SAID COUNTY, HEREBY CERTIFY THAT THE ABOVE IS A TRUE AND CORRECT COPY OF THE ORIGINAL SURVEY MAP AS FILED IN MY OFFICE AND THAT THE SAID SURVEY MAP IS CORRECTLY RECORDED IN DEED BOOK 282, PAGE 155.

Reyes Medford
CLERK OF SAID COUNTY

11/9/2004

STATE OF NORTH CAROLINA
COUNTY OF HAYWOOD

IN WITNESS WHEREOF, I have hereunto set my hand and seal of office, this 11th day of October, 2004.

90 *Sammy* 2004
I, *Sammy*, CLERK OF SAID COUNTY, HEREBY CERTIFY THAT THE ABOVE IS A TRUE AND CORRECT COPY OF THE ORIGINAL SURVEY MAP AS FILED IN MY OFFICE AND THAT THE SAID SURVEY MAP IS CORRECTLY RECORDED IN DEED BOOK 282, PAGE 155.

Sammy
CLERK OF SAID COUNTY

Haywood County - Register of Deeds
Amy X. Maxey
Inst# 598788 Book CAS C Page 3562
01/09/2004 01:44:50pm

C/3562