

2220 E COLLEGE WAY MOUNT VERNON

FOR SALE

- 2,015 +/- sf building on 0.47 +/- acres
-house converted to office with ADA accommodation
- On College Way, in the vicinity of Skagit Valley College and McIntyre Hall
- Large parking lot for 20+ cars
- Zoned C-2: General Commercial District
- \$525,000 CBA ID#640868

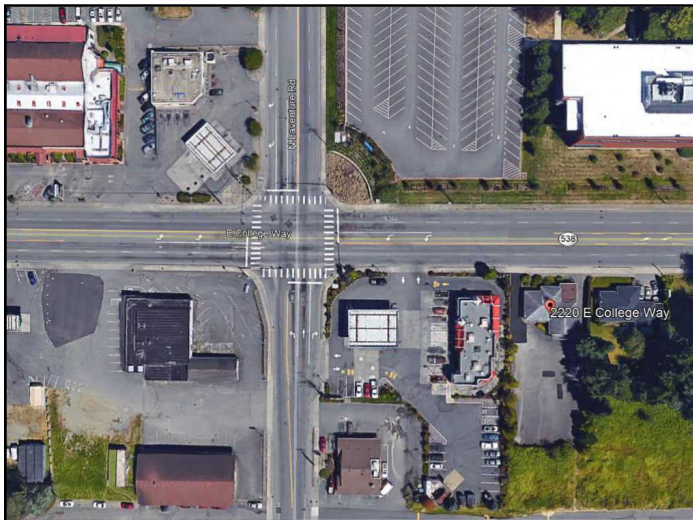

Clay Learned, CCIM, SIOR
Learned Commercial, Inc.
108 Gilkey Road, Burlington, WA 98233
360.757.3888
clay@claylearned.com



All info deemed reliable however verification recommended.

2220 E College Way

Learned Commercial, Inc.

108 Gilkey Rd. Burlington, WA 98233 | 360-757-3888



2220 E College Way

2220 E College Way
Mount Vernon, WA 98273

Clay Learned
clay@claylearned.com
360-770-1388



This information supplied herein is from sources we deem reliable. It is provided without any representation, warranty or guarantee, expressed or implied as to its accuracy. Prospective Buyer or Tenant should conduct an independent investigation and verification of all matters deemed to be material, including, but not limited to, statements of income and expenses. Consult your attorney, accountant, or other prof. advisor.

2220 E College Way

Learned Commercial, Inc.

108 Gilkey Rd. Burlington, WA 98233 | 360-757-3888



Clay Learned
clay@claylearned.com
360-770-1388



This information supplied herein is from sources we deem reliable. It is provided without any representation, warranty or guarantee, expressed or implied as to its accuracy. Prospective Buyer or Tenant should conduct an independent investigation and verification of all matters deemed to be material, including, but not limited to, statements of income and expenses. Consult your attorney, accountant, or other professional advisor.

Location Facts & Demographics

Demographics are determined by a 10 minute drive from 2220 E College Way, Mount Vernon, WA 98273

CITY, STATE

Mount Vernon, WA

POPULATION

37,291

AVG. HH SIZE

2.67

MEDIAN HH INCOME

\$52,108

HOME OWNERSHIP

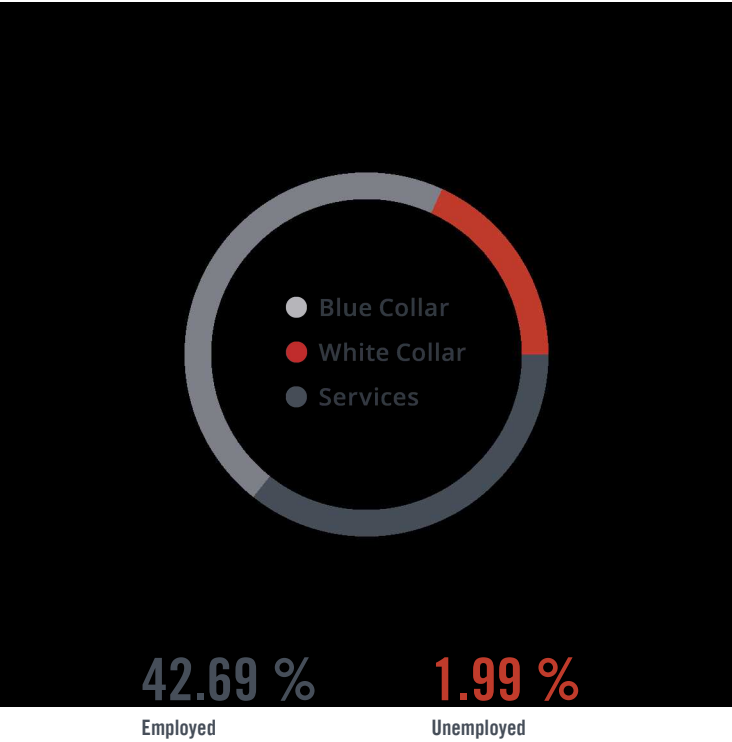

EDUCATION

High School Grad:	22.96 %
Some College:	27.81 %
Associates:	8.33 %
Bachelors:	22.02 %

GENDER & AGE

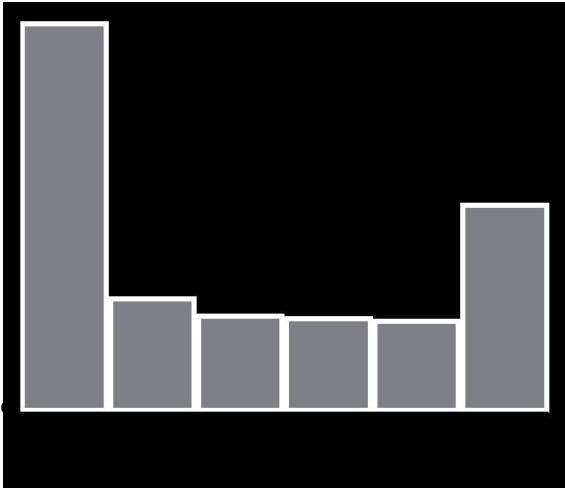

RACE & ETHNICITY

White:	44.15 %
Asian:	1.38 %
Native American:	0.59 %
Pacific Islanders:	0.07 %
African-American:	0.48 %
Hispanic:	33.30 %
Two or More Races:	20.03 %

INCOME BY HOUSEHOLD

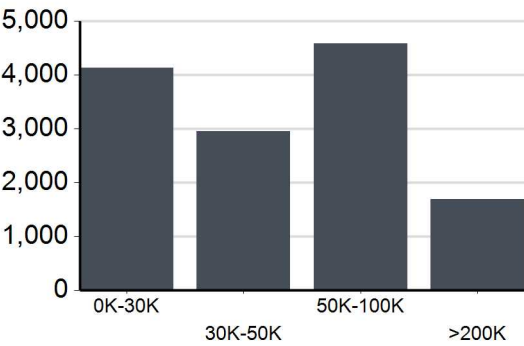

HH SPENDING

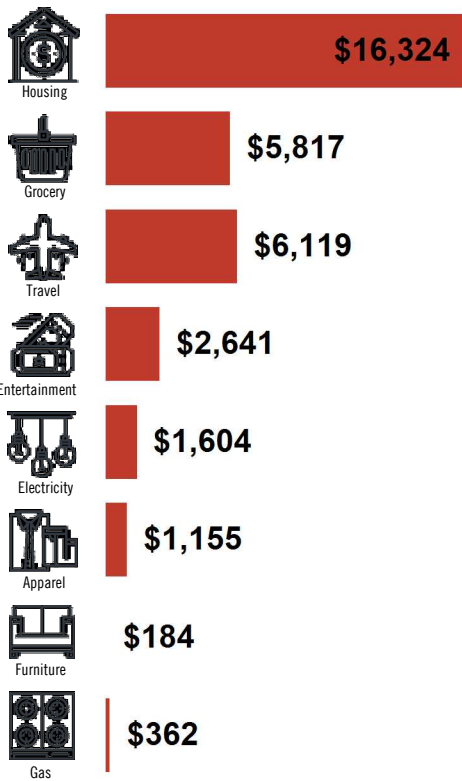

2220 E College Way

Learned Commercial, Inc.

108 Gilkey Rd. Burlington, WA 98233 | 360-757-3888

Traffic Counts

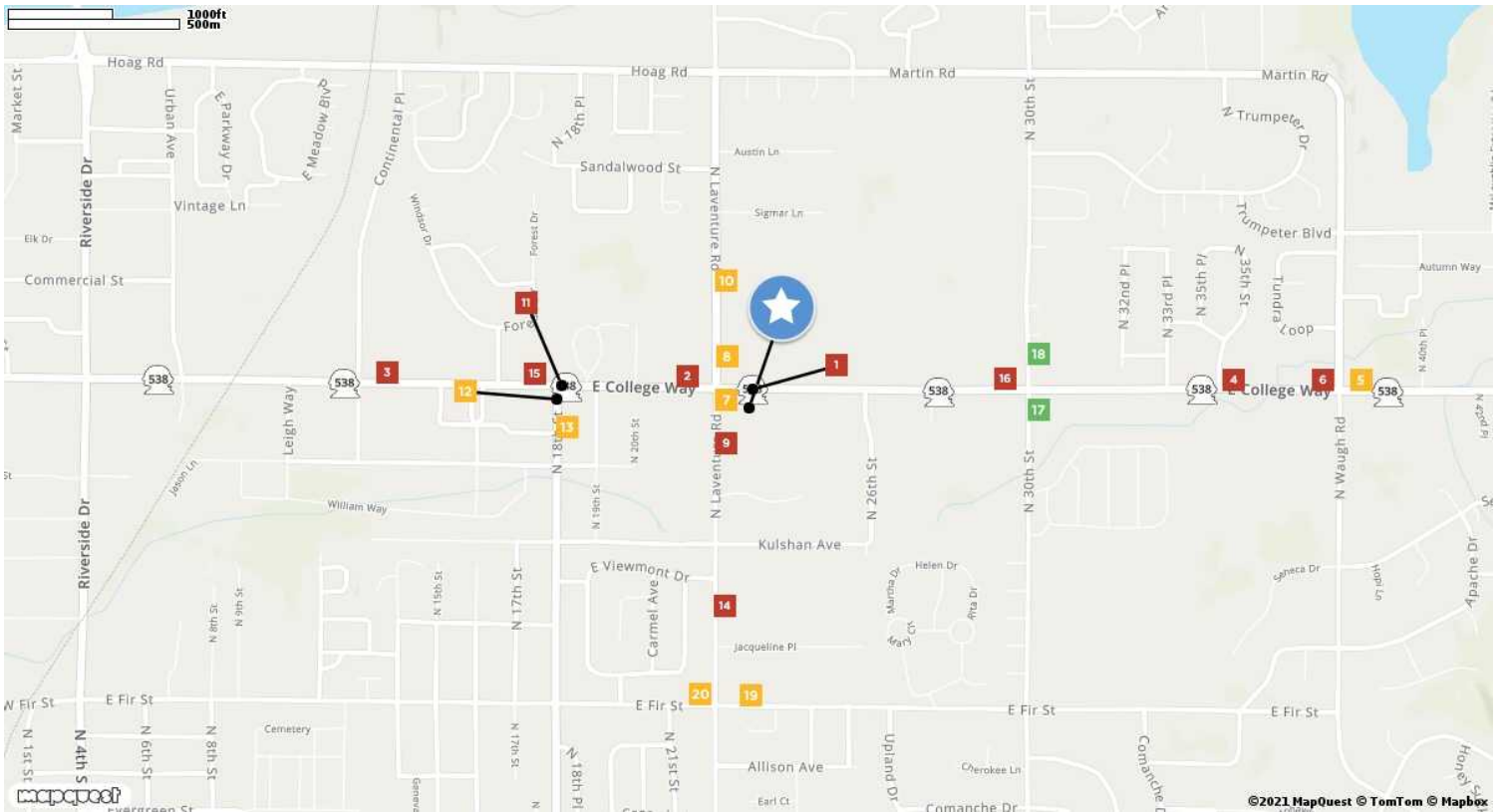

E College Way 1 N Laventure Rd Year: 2018 17,000 Year: 2017 19,000 Year: 2015 16,000	E College Way 2 N Laventure Rd Year: 2018 20,000 Year: 2017 23,000 Year: 2015 20,000	E College Way 3 Continental Pl Year: 2018 24,000 Year: 2017 27,000 Year: 2015 24,000	E College Way 4 Martin Rd Year: 2018 12,000	E College Way 5 Martin Rd Year: 2018 9,400 Year: 2017 11,000 Year: 2015 8,500
E College Way 6 Martin Rd Year: 2017 12,000 Year: 2015 11,000 Year: 2014 11,000	N Laventure Rd 7 E College Way Year: 2013 9,500	N Laventure Rd 8 E College Way Year: 2013 8,130 Year: 2012 10,645	N Laventure Rd 9 Kulshan View Dr Year: 2013 11,303 Year: 2012 10,306 Year: 2005 11,800	N Laventure Rd 10 Sigmar Ln Year: 2013 9,781 Year: 2005 10,000
E College Way 11 N 18th St Year: 2013 19,250 Year: 2002 21,000 Year: 2001 21,000	N 18th St 12 E College Way Year: 2013 6,310 Year: 2012 7,593	N 18th St 13 Roosevelt Ave Year: 2013 7,429 Year: 2005 7,000	N Laventure Rd 14 Jacqueline Pl Year: 2013 12,958 Year: 2012 10,869 Year: 2005 8,400	E College Way 15 Windsor Dr Year: 2013 20,750 Year: 2012 22,000 Year: 2002 22,000
E College Way 16 N 30th St Year: 2013 12,610	N 30th St 17 E College Way Year: 2013 3,680	N 30th St 18 E College Way Year: 2013 1,740	E Fir St 19 N Laventure Rd Year: 2013 5,325 Year: 2012 5,434 Year: 1998 4,617	E Fir St 20 N 21st St Year: 2013 7,189 Year: 2012 7,012 Year: 1998 5,993

Clay Learned
clay@claylearned.com
360-770-1388



This information supplied herein is from sources we deem reliable. It is provided without any representation, warranty or guarantee, expressed or implied as to its accuracy. Prospective Buyer or Tenant should conduct an independent investigation and verification of all matters deemed to be material, including, but not limited to, statements of income and expenses. Consult your attorney, accountant, or other prof. advisor.

Chapter 17.48

C-2 GENERAL COMMERCIAL DISTRICT

Sections:

17.48.010 Intent.

17.48.020 Permitted uses.

17.48.025 Accessory uses.

17.48.030 Prohibited uses.

17.48.040 Conditional uses.

17.48.050 Lot area and width.

17.48.060 Setbacks.

17.48.070 Building height.

17.48.080 Landscaping.

17.48.090 Parking.

17.48.100 Signs.

17.48.110 Site plan review.

17.48.120 Design review.

17.48.010 Intent.

The intent of this chapter is to establish and preserve general commercial areas having a variety of uses and accessible primarily by automobile. (Ord. 3315, 2006; Ord. 2352, 1989).

17.48.020 Permitted uses.

Permitted primary uses in the C-2 district are as follows:

A. Commercial Uses.

1. Retail stores;

2. Personal services;
3. Offices, banks, and financial institutions;
4. Hotels, motels and lodging houses;
5. Eating and drinking establishments;
6. Theaters, bowling alleys, skating rinks and other entertainment uses;
7. Laundry and dry cleaning pickup stations;
8. Outside sales of vehicles, boats, mobile homes or equipment;
9. Drive-in banks and eating establishments;
10. Gasoline service stations and automobile repair garages;
11. *Repealed by Ord. 3714*;
12. Day nurseries;

B. Public and Quasi-Public Uses.

1. Governmental buildings, including fire and police stations and administrative offices; and
2. Museums, art galleries, libraries, clubs or fraternal societies and memorial buildings;

C. Other Uses Specifically Permitted.

1. Printing operations;
2. Upholstery and furniture repair shops;

D. On-site hazardous waste treatment and storage facilities as an accessory use to a permitted use provided such facilities comply with the State Hazardous Waste Siting Standards and Mount Vernon and State Environmental Policy Act requirements;

E. Emergency shelter for the homeless; provided, an emergency shelter for the homeless shall not be located within a 1,000-foot radius of any other emergency shelter for the homeless and an existing shelter shall not expand the existing square footage of their facility to accommodate the homeless,

except that the hearing examiner may approve a location within a lesser distance or an increase in square footage of the existing facility to serve additional homeless if the applicant can demonstrate that such location will not be materially detrimental to neighboring properties due to excessive noise, lighting, or other interference with the peaceful use and possession of said neighboring properties; and provided further, an emergency shelter for the homeless shall have 100 square feet of gross floor area per resident as defined by the city building code (MVMC Title 15); and provided further, an emergency shelter for the homeless shall have any and all licenses as required by state and local law;

F. Expansion of Existing Mini-Storage Facilities. Proposed new mini-storage facilities when adjacent to existing mini-storage facilities under the same ownership. (Ord. 3714 § 8(B), 2017; Ord. 3429 § 96, 2008).

17.48.025 Accessory uses.

Permitted accessory uses in the C-2 district include:

A. Residence for watchman, custodian, manager or property owner of permitted use provided it is located within the same building as the principal use.

B. Each primary structure is permitted to have one accessory structure that can be used as a shed to store tools or other items as long as it complies with the following requirements:

1. The total building area of the accessory structure shall be no more than 120 square feet.
2. The accessory structure is required to be a single story and is not allowed to be taller than the primary structure on the site.
3. The accessory structure shall be located in the rear yard and is required to maintain a minimum five-foot setback from all property lines and all other structures.
4. The accessory structure shall not have a permanent heat source.
5. The accessory structure is intended to be for storage of tools or other household items and is not to be a space that is slept in.
6. The accessory structure is not allowed in critical areas or their associated buffers regulated under Chapter 15.40 MVMC.

C. Mini-storage facilities.

D. Commercial or public parking garages and/or commercial or public surface parking.

E. Card room. (Ord. 3802 § 31, 2019).

17.48.030 Prohibited uses.

Uses specifically prohibited in the C-2 district are:

A. Sales of inoperable vehicles or used parts;

B. Junkyards;

C. Auto wrecking yards. (Ord. 3315, 2006; Ord. 2352, 1989).

17.48.040 Conditional uses.

Uses permitted by conditional use permit, and classified as a Type III permit in the C-2 district, are as follows:

A. Restricted limited manufacturing uses involving the processing or fabrication of commodities or products subject to all the following restrictions, development and performance standards:

1. All manufacturing activities including storage and warehousing shall be confined to enclosed buildings on the property.
2. The use does not inflict upon the surrounding permitted land uses in the district smoke, dirt, glare, odors, vibration, noise, excessive hazards or water pollution detrimental to the health, welfare, or safety of the public occupying or visiting such areas.
3. The design of all buildings and related improvements shall employ design standards to support and maintain the commercial character of the area.

B. Churches; provided, that their principal access is from a collector street or greater and they shall conform to all the development standards and requirements of the public (P) zone and concurrent with approval the city shall require both the comprehensive plan and zoning designations to be changed to public (P) during the city's next comprehensive plan amendment cycle. (Ord. 3447 § 2, 2009).

17.48.050 Lot area and width.

There are no limitations on lot area and width. (Ord. 3315, 2006; Ord. 2352, 1989).

17.48.060 Setbacks.

Minimum setback requirements in the C-2 district are as follows:

A. Front yard: 10 feet. Buildings on corner lots and through lots shall observe the minimum setback on both streets. For properties that front on an arterial, the minimum setback from the right-of-way shall be 25 feet. The community and economic development and public works directors can through a Type I decision process administratively reduce, for good cause shown, this setback.

B. Side yard and rear yard: none, except along any property line adjoining a residentially zoned district, with no intervening street or alley, there shall be a setback of at least five feet. (Ord. 3405 § 3, 2008).

17.48.070 Building height.

Building height in the C-2 district is unrestricted except for fire safety considerations, and building code considerations. (Ord. 3315, 2006; Ord. 3072 § 10, 2001).

17.48.080 Landscaping.

Landscaping shall be required pursuant to the terms of Chapter 17.93 MVMC. (Ord. 3315, 2006; Ord. 2352, 1989).

17.48.090 Parking.

Parking shall be provided pursuant to the terms of Chapter 17.84 MVMC. (Ord. 3315, 2006; Ord. 2352, 1989).

17.48.100 Signs.

Signs shall meet the requirements as provided in Chapter 17.87 MVMC. (Ord. 3315, 2006; Ord. 2352, 1989).

17.48.110 Site plan review.

All developments in this district shall be subject to site plan review as provided in Chapter 17.90 MVMC. (Ord. 3315, 2006; Ord. 2352, 1989).

17.48.120 Design review.

Certain uses permitted through this chapter are subject to the development regulations codified in Chapter 17.70 MVMC, Design Review. (Ord. 3773 § 23, 2018).

The Mount Vernon Municipal Code is current through Ordinance 3824, passed December 9, 2020.

Disclaimer: The City Clerk's office has the official version of the Mount Vernon Municipal Code. Users should contact the City Clerk's office for ordinances passed subsequent to the ordinance cited above.

City Website: <http://www.mountvernonwa.gov/>

City Telephone: (360) 336-6211